

PLAT OF SURVEY

BEING PARCELS OF LAND KNOWN AS OUTLOT 37 AND PART OF OUTLOT 38 SITUATED IN THE NORTHWEST QUARTER OF SECTION 8, TOWN 7 NORTH, RANGE 4 EAST, BRADY TOWNSHIP, VILLAGE OF WEST UNITY, WILLIAMS COUNTY, OHIO. LOCATED WITHIN THE NORTH AND EAST OF THE FIRST PRINCIPAL MERIDIAN OF THE ORIGINAL LAND SUBDIVISIONS OF OHIO.

SURVEYED FOR:
D&L Farms, Inc.
Deed Vol 286 PG 968

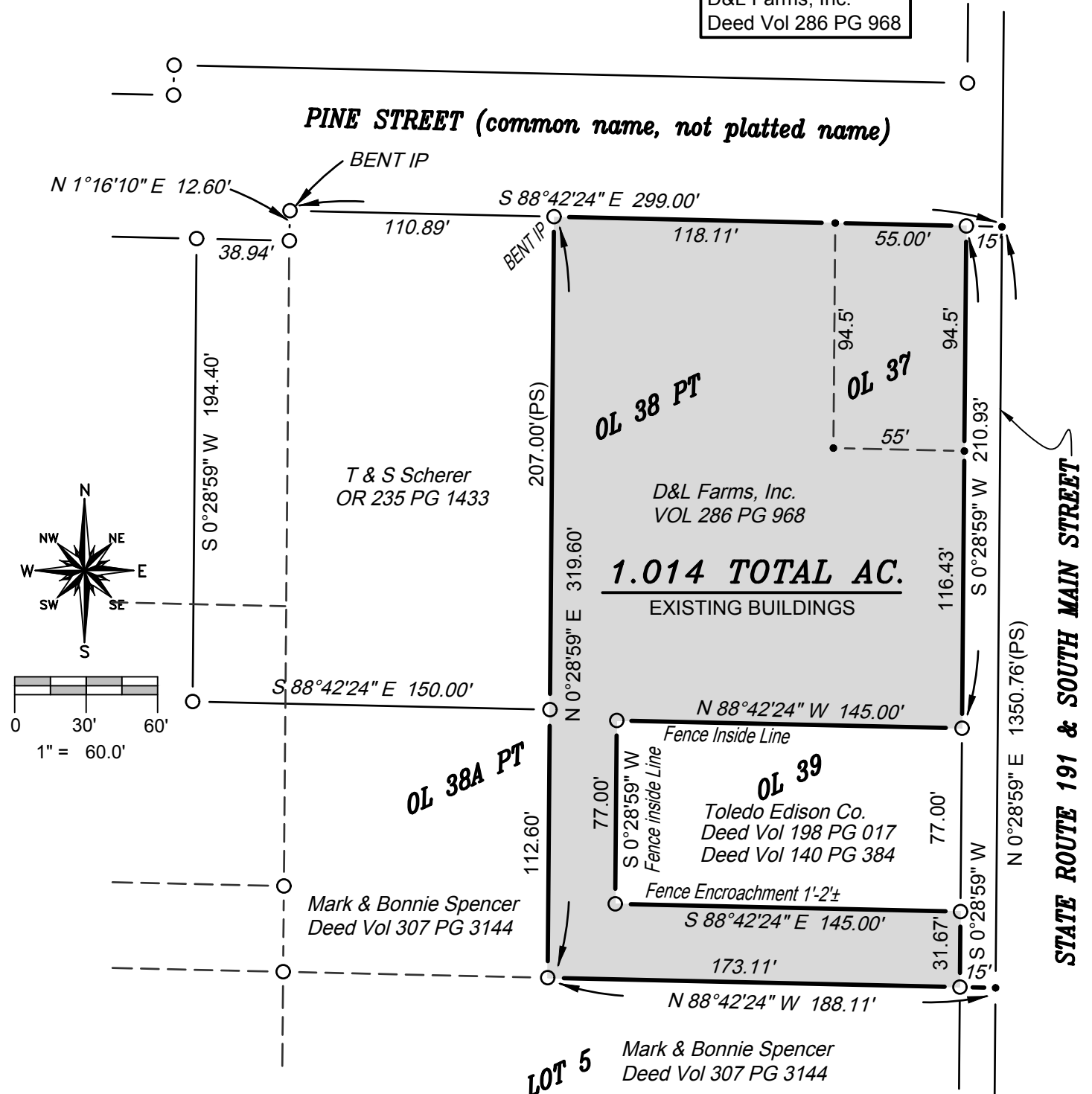

GENERAL OCCUPATION NOTE:

A Chain Link fence existed along portions of the Toledo Edison property and potential encroachments are noted as observed. All other lines of occupation were lawn and driveway.

SURVEY LEGEND

- Placed 5/8" Rebar w/ Cap
- × Found PK Nail
- Point Established this Survey
- Found Iron Pin or Pipe
- ▣ Found Monument Box
- ⊠ Found Railroad Spike
- × Placed MAG Nail

REFERENCE SURVEYS

- Volume 6V Page 291
- Volume 9V Page 065
- Volume 9V Page 295

SW COR, W 1/2,
NW 1/4, SEC. 8

I HEREBY CERTIFY THAT I HAVE SURVEYED THE PREMISES SHOWN ON THE PLAT ABOVE. ALL DIMENSIONS ARE SHOWN IN FEET AND DECIMALS THEREOF. SINCE THIS SURVEY DOES NOT INCLUDE A TITLE SEARCH, THERE COULD BE EASEMENTS OR OTHER ENCUMBRANCES UPON THE LAND WHICH ARE NOT SHOWN ON THIS SURVEY PLAT. IF THESE ARE REQUIRED, PLEASE FURNISH THE NECESSARY INFORMATION. THE BEARINGS AND DISTANCES SHOWN ON THE PLAT ABOVE ARE BASED ON STATE PLANE COORDINATES, SPC83, ZONE-OHIO NORTH. THIS SURVEY HAS BEEN RECORDED IN VOL. 10V PAGE 036 OF THE WILLIAMS COUNTY SURVEY RECORDS.

Brian M. Wieland
BRIAN M. WIELAND - REGISTERED SURVEYOR NO. 8286

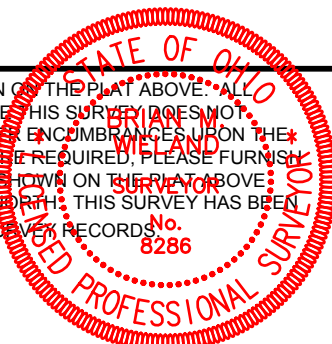

DATE: 7-6-18 | **JOB: 18-095**

WIELAND SURVEYING & ENGINEERING, LLC
14067 COUNTY ROAD 20
WEST UNITY, OH 43570
419-553-0112 VOICE

brian@wielandsurveying.com